OSNOVNI SLIVNICI - MODULARNO POSTAVLJANJE

7041 | 7040 | 110 000 | 7043 | 7042

7138 | 7137 | 110 001

3

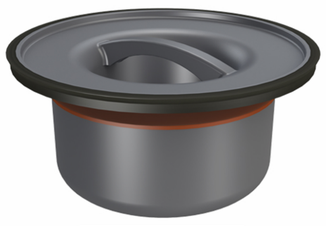

120 000

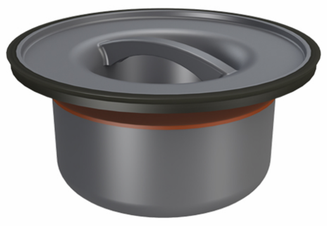

120 000

7201

7136

2

7130

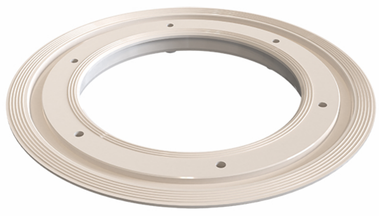

7200

USKORO

7203

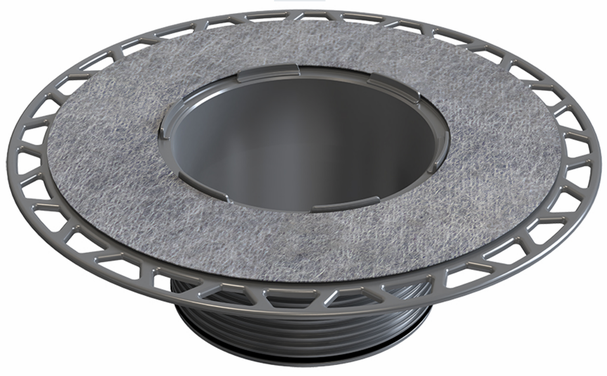

USKORO

1

HORIZONTALNI

Ø50	140 000
Ø75	142 000
Ø40	USKORO

HORIZONTALNI-PROTOČNI

Ø50/50	141 000
Ø75/50	143 000
Ø40/40	USKORO

VERTIKALNI

Ø40	144 000
Ø50	145 000
Ø75	146 000